

High Kelling Parish Chronicle

December 2024 & January 2025

Issue 44



Christmas Pinecone by Jane Fejer of Pineheath Road

An information newsletter by the High Kelling Parish Council and
Trustees of the Village Hall for all villagers of High Kelling

All correspondence to be sent to highkellingchronicle@gmail.com

Printed by Cheverton Printers

Editorial Note

Welcome to this issue, marking the fourth anniversary of the Chronicle being established as High Kelling Parish Council's principal means of communicating with residents and others having connections with the village.

I take this opportunity to thank not only our three regular contributors – Cllr Peter Rutherford, Colin Kemp and Fr Howard Stoker – but also those who provide occasional snippets relating to village life, stunning photographs and creative artwork for the front cover. Not forgetting the ten distributors who ensure that the Chronicle is delivered to every household in the village.

This being a two-month issue, they are all now taking the opportunity to enjoy some well-earned down-time over the Christmas and New Year holidays. The next issue will be published in February 2025, for which the copy deadline is **5pm on Monday 27th January 2025**.

Thanks are also due to those who advertise in the Chronicle, who have increased in number from six to 14 during the current year, helping to reduce the cost of producing the paper copy. Do please let them know if you have reason to use their services through seeing their advertisements in the Chronicle.

Finally, on behalf of the Parish Council and Village Hall Trustees, I conclude by sending you their best wishes for a very Merry Christmas and a prosperous, healthy and Happy New Year.

Cllr Duncan Henderson

Editor

highkellingchronicle@gmail.com

High Kelling Remembers . . .



Villagers observed the Remembrance Sunday two-minute silence with a wreath-laying ceremony at the village sign, led by Cllr Peter Rutherford, Chair of High Kelling Parish Council.



From your Parish Council

Budget for 2025-26

In January the Parish Council will be meeting to discuss the budget for the next financial year. We hope to continue with the grass cutting at the Pineheath Road entrance and at the Village sign, and we will also continue to plant up the barrels on the verges of the A148 and the new pollinator beds. We hope to be able to set a budget that will not result in any significant increase to the Parish Precept. If any resident considers that there are matters in the village that need to be addressed by the Parish Council, then please get in touch with me or one of the other Councillors.



Planning Consultation Meeting

Many thanks to all those who attended the meeting at the Village Hall in November to discuss the response by the Parish Council to the application for a residential development at the Pineheath Care Home site.



It was a very well attended meeting, there was a good debate, and this was very helpful in determining our response to the planning application, an excerpt from which is reproduced at pages 12 and 13 of this issue. The Parish Council has now lodged its objection with North Norfolk District Council, and we await details of when the application will be considered by the Planning Committee.

Bridge Road

The Parish Council are hoping to receive grant funding to install new village gates on Bridge Road, and following discussions with Highways it is hoped that new signage will be provided to warn vehicles of the junctions with Warren Road and Bernard Close. It is likely that Bridge Road will be resurfaced next year and thereafter it may be possible to have SLOW signs painted on the road surface.

SAM2 Speed Camera

I am pleased to report that the SAM2 Speed camera has now been delivered and we hope to have this up and running on the A148 in the New Year. This device will provide information about the number of vehicles travelling through the village at speed and hopefully will act as a deterrent. The camera was purchased entirely from money provided by North Norfolk County Council - 50% from a grant under the Parish Partnership scheme and 50% from Cllr Eric Vardy's budget. The SAM2 will need to be moved regularly and the information stored will need downloading to an android device. The battery will also need to be changed and recharged. Some Parish Councils arrange to employ someone to do this for them and, given the dangers of the A148, we think we will need to do the same. Hopefully the cost will be capable of being met from within the existing budget.

Full Fibre Broadband

Good news for those who have been waiting for Full Fibre Broadband to come to the village. I have been advised that this went live on the 28th November and is available through Virgin Media. It is possible that not all properties will be covered immediately but anyone interested can check online to see if it is available for their property.

Litter-pick and Path Clearance

Many thanks to all those who have volunteered this year to carry out the litter pick and path clearance in the village, most recently on the 1st December. Thanks to Cllr David Carter for organizing and coordinating the arrangements for this to take place. Thank you also to the volunteers who regularly clean the defibrillator kiosk near the Post office and clear out the leaves from the bus shelters.

Finally, I would like to take this opportunity of wishing everyone in High Kelling a very Merry Christmas and a Happy New Year.

Peter Rutherford

Chair, High Kelling Parish Council

Email: Peter@rutherford.world

Website: www.highkellingpc.info

News from your Village Hall Committee



Christmas Greetings from the Trustees

The Village Hall Trustees send all villagers and village hall users their best wishes for a Merry Christmas, good health and a prosperous New Year. The village hall was decorated for Christmas on the 22nd November. On the 13th December, at 6.30pm outside the Village Hall, there will be a Christmas Carol Service organised by All Saints Church, with Father Howard leading. In the event of wet weather this may be held indoors. The Village Hall Pub Night will be held afterwards.

On Christmas Day there will be Christmas Drinks, open to all villagers and their house guests, in the village hall from 11am to 1pm. See below for further details.

Annual General Meeting

At the Annual General Meeting held on Tuesday 29th October 2024 incumbent committee members were re-elected and subsequently it was agreed that all trustees should retain their positions.

Grant Funding: Vision for the Hall

In November the Village Hall Committee agreed to apply for grant funding from the Orsted Community Fund, and our bid was submitted before the 27th November deadline.

The key elements of the bid were the replacement of aged external storage and the installation of energy-efficient external lighting.

In addition, ideas were put forward for changes outside the front of the Hall. It was agreed we seek matched funding from grant monies set aside by Norfolk County Council.

Main Hall Floor Restoration

A local contractor has been consulted about the repairs and re-varnishing requirements of the village hall floor. At the time of writing, we are awaiting the costing and possible implementation dates. We shall notify the village hall user groups and villagers in due course.

Bookings

The annual renewal of bookings for the coming year is underway, but it could be some weeks before all the bookings are advised and agreed.

For information, income from bookings over the past year was around £1,200 per month, or about £14,000 year, which compared with expenditure of £11,000 that included the annual insurance renewal premium.

Defibrillator

The defibrillator is set up on the national network (ie. notified to “999” callers from the local area). Early in 2025 a training event is to be held for Committee members, and consideration will be given to arranging training for Parish Councillors and other villagers.

Foyer Book Stall

Silvia Carter had kindly agreed to take over the running of the book stall, as a volunteer, and would like villagers to consider donating books. Books can be left in the foyer whenever the village hall is open; alternatively, they can be collected by Silvia or myself.

Fencing Damage

The rear fence has been damaged in a car accident. Two panels and concrete posts have been purchased and one panel has been repaired. The fencing will be restored in early December. The driver has offered to pay for the necessary repairs.

Seventies Draw Club – December Winners:

Congratulations to all winners: 1st prize (£25) Carol Otty; 2nd prize (£15) Robin Johnson; 3rd prize (£10) Colin Blacksill

Please note that the January 2025 winners will be published in the February edition of the Chronicle

Trustee and Church-led Events

Bingo: 2pm 16th December and 20th January.

Coffee Mornings: There will be a coffee morning, being held jointly with All Saints Church, from 10am to 12noon on the 11th December. Come along for mince pies and a Christmas raffle.

Please note that there will not be a coffee morning in January due to there being no suitable vacant dates.

Pub Nights: These will take place from 7pm to 10:30pm on the 13th December (preceded by carol-singing at the village hall at 6.30pm) and the 10th January only.

Christmas Day Drinks: A Christmas Day drinks event is to be held between 11.00 and 1.00pm. As in prior years, mulled wine and mince pies will be available. Please come along, bringing your guests with you, if you wish.

Village Hall Management Committee Meeting Dates in 2025

10th January; 14th March; 9th May; 11th July; 12th September; 14th November, all at 2pm.

Colin Kemp

Chair, High Kelling Village Hall Committee (Registered Charity 303989)

Tel: 01263 711582

Email: hkvhchair@gmail.com

Website: www.highkellingvillagehall.weebly

Dog Attack Incident

A concerned resident (name and address supplied) has written in to the Chronicle regarding a recent incident involving out-of-control - and potentially dangerous - dogs, reminding owners of their legal responsibilities.

Walking in the Vale Road area recently, I happened across two people approaching me and walking three dogs between them. As I passed by one of the dogs leapt up at me, causing me to take a quick step backwards, and another actually bit me on the upper leg, leaving two clear tooth marks and drawing a little blood. Residents should be aware that both these events could be considered to be crimes under the Dangerous Dogs Act 1991 (as amended in 2014). The incident has been reported to the police and a crime reference number has been issued.

In the light of this I would urge dog owners to acquaint themselves with the provisions of Section 3 of the 1991 Act and to understand their responsibilities with respect to their animals.

For anyone who is attacked by an out-of-control dog, or at any time feels threatened by one, the police may be contacted by dialling 101. Cromer Hospital's Minor Injuries Unit provides a drop-in service should medical attention be advised.

THE PARISH OF HOLT WITH HIGH KELLING.

Rector: Revd Canon Howard Stoker

Tel: 01263 712048

Email: holtrectory@tiscali.co.uk

Deputy Churchwarden: Ann Alborough

Tel. 01263 712954

Licensed Lay Minister: John Allen Tel: 07771363176

Authorised Pastoral Assistants:

Susan Pearcey Tel: 07546918865

Darren Bunyan Tel: 07368412999



Services at All Saints:

Thursday 10.00am Said Eucharist

Sunday 9.15am Said Eucharist

For more information about services at the Parish Church and church life please see the church notice board or visit www.holtchurch.org

For Live Streaming search YouTube: St Andrew the Apostle, Holt

Dear Friends,

“For unto us a child is born, unto us a son is given: and the government shall be upon his shoulder: and his name shall be called Wonderful, Counsellor, The mighty God, The everlasting Father, The Prince of Peace.” Isaiah 9:6

As Christmas approaches followed by the beginning of a New Year, our hopes for peace and a better future find expression in familiar readings and carols. Each Christmas we welcome the birth of Jesus, Son of God and Son of Mary. We rejoice at the coming of God down to earth and with the prophet Isaiah we proclaim him as the Prince of Peace.

As the bringer of peace, Jesus comes to reconcile us to God, to assure us that we are known and loved by God and knowing that we are loved can bring peace of heart and mind. He comes also to reconcile us one to another that we may live in peace though sadly, as a human race, we fail miserably. We end the year with terrible conflicts continuing to inflict unimaginable pain and suffering on millions of people who are denied the peace we hope and pray for. Yet, we must not give up hope nor stop praying, for the celebration of Christmas renews our hope and demonstrates that with God all things are possible.

The love that came down to earth and was laid in a manger in a stable in Bethlehem, is accompanied with a peace this world cannot give, transforming our lives, by enabling us to love and be loved, by God, by our neighbour and also by ourselves. Accompanied by peace it is a love which should motivate us to work for peace in our families, in our communities, in our country and in our world.

As we celebrate the birth of Jesus, the Prince of Peace, may we seek to bring about in ourselves and in others that conversion of hearts and minds that make of peace, that together as a new year dawns we may build a brighter, better and more peaceful future.

May the peace of God which passes all understanding be yours this Christmastide and always

Every blessing to you and yours,
Fr. Howard

CHRISTMAS COFFEE & CHAT: Wednesday 11th December 10.30am -12noon
in the Village Hall. Mince Pies & Christmas raffle.

Please note: No coffee and chat in January 2025; the next one will be on **Tuesday 11th February 10.30am** at No 4 Pineheath Road, courtesy of Ann Alborough. All are welcome.

COMMUNITY CAROL SINGING: Friday 13th December 6.30pm outside the Village Hall. Mulled wine and mince pies available. All are welcome. *Please bring your favourite cracker jokes as the Rector used all his best material last year!!*

SERVICES FOR CHRISTMAS:

Wednesday 18th December 7.00pm Nine Lessons & Carols at St Andrews

Sunday 22nd December 3.00pm Lessons & Carols at All Saints

Tuesday 24th December Christmas Eve

6.00pm Crib Service & Carols by Candlelight at St Andrews

11.30pm Midnight Mass at St Andrews

Wednesday 25th December Christmas Day

8.00am Eucharist at St Andrews. 9.15am Eucharist with Carols at All Saints.

10.30am Sung Eucharist with Carols at St Andrews.

(Sunday & Thursday services as usual at All Saints.)

Sunday 5th January Feast of the Epiphany

8.00am Eucharist at St Andrews. 9.15am Eucharist with Carols at All Saints.

10.30am Sung Eucharist with Carols at St Andrews followed by a Bring & Share New Year's Lunch.

THURSDAY MORNING COFFEE at No 4 Pineheath Road following the 10am Eucharist at All Saints. All welcome.

FAITH AND FELLOWSHIP GROUPS: 3 groups meet once a month in the parish for bible study, prayer and fellowship. For more details www.holtchurch.org

MENS' GROUP AT ST ANDREWS: meets on Wednesdays 1.30pm-3.00pm in the meeting room at the Parish Church. An inclusive, non-judgemental, welcoming group which offers support, friendship, and conversation and is concerned for men's wellbeing. Come along and find out more.

HOLT & COMMUNITY DISTRICT SUPPORT FUND (Energy). Local support for local people. UPDATE: If you or anyone you know needs financial help to meet their energy costs, please let them know funds are available and not to be too proud or afraid to ask. If in need contact the Rector for more information.

HOME VISITING: If you would welcome a visit from the parish clergy or an authorised pastoral assistant please make contact.

Village Hall Diary for December 2024						
Mon	Tue	Wed	Thu	Fri	Sat	Sun
						1 13.30-15.30 HK SM Bowls WH
2 09.30-12.30 HK Table Tennis WH 14.00-17.00 U3A Bridge MH	3 10.00-13.00 Quelle Art MH 18.30-21.30 Bridge Tuition MH	4 09.45-12.15 Full Motion Pilates WH 13.15-15.15 HK SM Bowls WH 19.00-22.00 Holt Bridge MH	5 09.00-12.00 Art Lark MH 09.00-12.00 U3A German CR 13.15-17.30 HK SM Bowls WH 19.00-22.00 Abacus Bridge MH	6 09.30-12.30 HK Table Tennis WH 19.00-22.00 NN Model Engineering MH	7 09.30-11.00 Simply Yoga MH	8 13.30-15.30 HK SM Bowls WH
9 09.30-12.30 HK Table Tennis WH 14.00-17.00 U3A Bridge MH	10 10.00-13.00 Quelle Art MH 14.00-17.00 HK Garden Club WH 18.30-21.30 Bridge Tuition MH	11 10.00-12.00 Church Coffee Morning 13.15-15.15 HK SM Bowls WH 19.00-22.00 Holt Bridge MH	12 09.00-12.00 Art Lark MH 13.15-17.30 HK SM Bowls WH 19.00-22.00 Abacus Bridge MH	13 09.30-12.30 HK Table Tennis WH 18.30 Carol Singing at the Village Hall 19.00-22.00 VH Pub Night	14 09.30-11.00 Simply Yoga MH 12.00-16.00 Beading Plus! CG	15 13.30-15.30 HK SM Bowls WH
16 09.30-12.30 HK Table Tennis WH 14.00 VH Bingo MH	17 10.00-13.00 Quelle Art MH 18.30-21.30 Bridge Tuition MH	18 09.45-12.15 Full Motion Pilates 13.15-15.15 HK SM Bowls WH 19.00-22.00 Holt Bridge MH	19 09.00-12.00 U3A German CR 13.15-17.30 HK SM Bowls WH 19.00-22.00 Abacus Bridge MH	20 09.30-12.30 HK Table Tennis WH 14.00-17.00 NN Digital Photography WH	21	22 13.30-15.30 HK SM Bowls WH
23 09.30-12.30 HK Table Tennis WH	24	25 11.00-13.00 Christmas Day get-together	26 13.15-15.15 HK SM Bowls WH	27 09.30-12.30 HK Table Tennis WH	28	29 13.30-15.30 HK SM Bowls WH
30 09.30-12.30 HK Table Tennis WH	31					

Key: WH=Whole Hall; MH=Main Hall; CG=Constance Grey Room; **Red Font**=Trustee-led events.

Village Hall Diary for January 2025

Mon	Tue	Wed	Thu	Fri	Sat	Sun
		1	2 09.00-12.00 Art Lark MH 09.00-12.00 U3A German CR 13.15-17.30 HK SM Bowls WH 19.00-22.00 Abacus Bridge MH	3 09.30-12.30 HK Table Tennis WH 19.00-22.00 NN Model Engineers MH	4 09.30-11.00 Simply Yoga MH	5 13.30-15.30 HK SM Bowls WH
6 09.30-12.30 HK Table Tennis WH 14.00-16.00 U3A Bridge MH	7 10.00-13.00 Quelle Art MH	8 09.45-12.15 Full Motion Pilates WH 13.15-15.15 HK SM Bowls WH 19.00-22.00 Holt Bridge MH	9 09.00-12.00 Art Lark MH 09.00-12.00 U3A German CR 13.15-17.30 HK SM Bowls WH 19.00-22.00 Abacus Bridge MH	10 09.30-12.30 HK Table Tennis WH 14.00 VH Trustees Meeting 19.00-22.00 VH Pub Night MH	11 09.30-11.00 Simply Yoga MH 12.00-16.00 Beading Plus! CG	12 13.30-15.30 HK SM Bowls WH
13 09.30-12.30 HK Table Tennis WH 14.00 VH Bingo MH	14 10.00-13.00 Quelle Art MH	15 09.45-12.15 Full Motion Pilates WH 13.15-15.15 HK SM Bowls WH 19.00-22.00 Holt Bridge MH	16 09.00-12.00 Art Lark MH 09.00-12.00 U3A German CR 13.15-17.30 HK SM Bowls WH 19.00-22.00 Abacus Bridge MH	17 09.30-12.30 HK Table Tennis WH 14.00-17.00 NN Digital Photography WH 18.00-19.45 Simply Yoga WH	18 09.30-11.00 Simply Yoga MH	19 13.30-15.30 HK SM Bowls WH
20 09.30-12.30 HK Table Tennis WH 14.00-16.00 U3A Bridge MH	21 10.00-13.00 Quelle Art MH 19.00-21.0 HK Parish Council CG	22 09.45-12.15 Full Motion Pilates WH 13.15-15.15 HK SM Bowls WH 19.00-22.00 Holt Bridge MH	23 09.00-12.00 Art Lark MH 09.00-12.00 U3A German CR 13.15-17.30 HK SM Bowls WH 19.00-22.00 Abacus Bridge MH	24 09.30-12.30 HK Table Tennis WH	25 09.30-11.00 Simply Yoga MH	26 13.30-15.30 HK SM Bowls WH
27 09.30-12.30 HK Table Tennis W	28 10.00-13.00 Quelle Art MH	29 09.45-12.15 Full Motion Pilates WH 13.15-15.15 HK SM Bowls WH 19.00-22.00 Holt Bridge MH	30 09.00-12.00 Art Lark MH 09.00-12.00 U3A German CR 13.15-17.30 HK SM Bowls WH 19.00-22.00 Abacus Bridge MH	31 09.30-12.30 HK Table Tennis WH		

Comments on Planning Application PF/24/892

In his report from the Parish Council at page 3 of this issue, Cllr Peter Rutherford refers to the Extraordinary General Meeting that took place on the 5th November to discuss the planning application for a residential development at the site of the former Pineheath care home on the A148. Below is an excerpt from the Parish Council's subsequent written comments to the planning authority summarising the views of the residents and Councillors who attended the meeting.

“Thank you for consulting High Kelling Parish Council on the above planning application.

High Kelling Parish Council strongly OBJECT to the planning proposal. A public consultation was held with 47 residents attending an Extraordinary Parish Council Meeting held on Tuesday 5th November, all 47 residents objected to the proposals and raised concerns, all of which were shared by Parish Cllrs. Cllrs stated the planning proposal does not comply with NNDC Policy HO3 (Affordable Housing in the Countryside).

- The proposal does not help to meet a proven local housing need for affordable housing as demonstrated in the Strategic Housing Market Assessment and waiting list information. The viability arguments given by the developer are not acceptable, affordable housing is needed in North Norfolk more than ever and any new development must adhere to NNDC affordable housing policies. Cllrs have stated that the proposal does not comply with NNDC Policy EN4 (Design).

- The proposals will have a significant detrimental effect on the residential amenity of High Kelling residents. Cllrs and members of the public raised concerns on the access to the proposed development site. A single-track road is simply not fit for purpose, with no separate path for pedestrians, does not allow for easy movement of vehicles or people and will not cope with the amount of traffic the new development will generate.

- Cllrs felt the vehicle movement projections were inaccurate, with many believing that the new dwellings will generate many more movements than anticipated. The traffic data referred to back when the Pineheath Care Home was in operation, has not been verified, the data is out of date, with the traffic having significantly increased on the A148 in recent years. Furthermore, since covid, shopping habits have changed

with home deliveries being far more commonplace, making the projected traffic movements contained in the planning documents unrealistic.

- The turning in and out of the development site will be dangerous, this section of the A148 is already a difficult road to navigate, residents struggle to get on and off the road safely due to the speed of traffic and reduced visibility. This additional junction will further exacerbate the problems, the nearby bus stop will also further obstruct vision near to the entrance and will need relocating.

Concerns were raised about the sewage network not having the capacity to cope with the additional housing. It was noted that sewage overflow has happened in the past with sewage flooding private gardens and as such sewage capacity will need to be looked at as a priority.

- The proposal is to provide an isolated segregated gated community, given the nature of the properties proposed (1-bedroom dwellings) it is thought this may attract older couples or single people. The development does not offer any improvements to paths which access village amenities. The existing paths are narrow and unlit, with crossing the busy A148 impossible during peak times. Many residents avoid using the path alongside the A148 due to the close proximity to the traffic. The proposed tandem pedestrian crossings are impractical because of the width of the road, the number of HGVs and farm vehicles using the road. They would almost certainly cause problems for vehicles turning right out of the proposed development and those turning right onto the proposed development. They would also be dangerous for pedestrians to use. Therefore, design encourages car dependency and isolation. There is no attempted integration with the local community, the development not only offers no benefit to the local community it will provide a negative impact on its surroundings.

- The proposals do not comply with the rural housing policies in the National Planning Policy Framework, namely housing should be located where it will enhance or maintain the vitality of rural communities. Planning proposals should avoid developing isolated homes in the countryside.

Cllrs and members of the public are open-minded for this site to be developed in a way which enhances the lives of people that will live or work on site and compliments the surrounding area and residents. The current proposals do not meet these criteria and furthermore are against National and Local Planning Policies, therefore this planning proposal should be refused.

Social Walking

Trudy White of Pineheath Road provides an update below on the activities of the Social Walking Group.

Our WhatsApp group called Social Walking has been established for almost a year now and has proved to be working as envisaged. As expected, there was reduced activity over the summer months with gardening, family commitments, holidays and other fair-weather attractions encroaching on our free time.

As there are quite a number of new residents in the village, I thought it might be timely to outline the purpose of the group and to invite anybody (new or otherwise) to join and participate in the social gatherings as appropriate.

The purpose of the group is to provide a platform for members to meet on a social or walking basis without being governed by pre-set times, days or places. The concept is to dip into the group page at any time of day to see if any other members are planning a walk or social meet-up that day. Alternatively, you can suggest a walk or venue to meet up for a coffee, tea, cake or lunch, for example, and see if any members are free to join you at an agreed time and place. There is no obligation to respond unless you choose to comment on the posts. It is very much a non-regimented, friendly group and was established to cater for those who like company when walking locally but also for those less able to walk any distances but still like to join suggested social gatherings. We find that walkers like to aim for somewhere that offers refreshments and so a specific time could be arranged if non-walkers would like to meet up at that point.

Similar social arrangements or walks are usually arranged at a specific day, time or place on a weekly or monthly basis but this group is for members who prefer to be flexible in such arrangements and prefer to select according to weather, commitments and just how you feel on the day.

There is no obligation to take part once you have joined but you will be able to see how the group operates. Please email me on trudyelsiewhite@gmail.com with any questions or forward your mobile number to me and I will add you to the group. Existing members can add any friends or neighbours if they so wish.

STOP PRESS: 16 members of the Village Hall Table Tennis Club entered the delayed 2023 Geoff Bedford Cup doubles competition, played on 22nd November 2024. Debbie Bleasby and Colin Humphreys emerged as the winners of the competition. Full report in the next issue of the Chronicle.

Breaking Glass

The Parish Council has been working with Holt Rugby Club to secure improvements to Bridge Road intended to reduce current traffic speeds. The Club has informed the Council that it has recently installed a bottle bank in its car park and would be delighted if High Kelling residents wish to avail themselves of the opportunity to recycle their glass. The Club will be paid a notional amount for the collecting the glass and has discussed using that income stream as a possible revenue source to share with the village, although those discussions are still at an early stage as it is not yet clear what quantity of glass is likely to be collected annually.

The High Kelling Parish Chronicle is a monthly publication delivered free-of-charge to 270 households in the village. Further copies are delivered to Kelling Hospital, Lloyd Court, the Village Post Office & General Store, and the Village Hall.

If you are a local business and wish to advertise in the Chronicle, then please contact the Editor via highkellingchronicle@gmail.com to discuss terms and our advertising rates.

The High Kelling Parish Council is grateful to the service-providers who already support this publication through their advertisements. If you use their services, please let them know how you came to hear of them. Also, if you know of anyone who might wish to advertise their services with us, please mention the Chronicle to them.

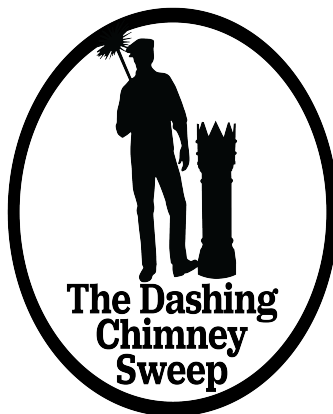

Chimney Sweep

07747 021862

North Norfolk

dashingsweep@gmail.com



HOLT MOBILITY

SALES | SERVICE | HIRE

EVERYTHING YOU NEED
TO IMPROVE **MOBILITY**
UNDER ONE ROOF!...

...HOME VISITS A PLEASURE



Rise & Recline
Chairs



Stair Lifts &
Bath Lifts



Scooters &
Wheelchairs



Custom Made
Adjustable Beds

Call Us On *24hrs Answer-phone*
01263588777

PARKING OUTSIDE THE DOOR FOR EASY ACCESS.

www.holtmobilitycentre.co.uk

Holt Mobility Gipsies Lane Works, Weybourne Road Bodham, Holt NR25 6QJ | info@holtmobility.co.uk

ERIC'S FISH AND CHIPS

Sit back and relax

WE DELIVER!



Home delivery
now available*

*within a 5 mile radius of Holt

Click on 'TAKEAWAY' online to place your order
at www.ericfishandchips.com
or call 01263 800900

CHEF-CREATED RECIPES • HAND-MADE FOOD • QUALITY INGREDIENTS





North Norfolk Tree Services

For all your tree surgery needs

Over 30 years of experience

Fully Insured

Based in Holt

For a free no obligation quotation and advice

Call Jeremy Cox

Tel: 01263 502694

Mobile: 07503885499

Email: nntrees@gmail.com

New Life Cleaning

**Carpet Cleaning
Specialist**

**Call us on
01263 826996**

Professional Reliable Friendly



Matthew
Perrott

Rug Cleaning

Upholstery Cleaning

Dry Cleaning
of Curtains



Thomas
Perrott

**Serving the Community
with New Life for 21 years**



Petra Freeman

DipFH MCFHP MAFHP

Foot Health Practitioner

Domiciliary Service



- * Toenail Cutting
- * Ingrowing Toenails
- * Corns & Calluses
- * Verrucas
- * Thickened Nails
- * Cracked Heels
- * Fungal Nails & Feet
- * Diabetic Feet
- * Neurovascular Assessments

☎ 07551036403

✉ freeyourfeet70@gmail.com

f [facebook.com/freeyourfeet1](https://www.facebook.com/freeyourfeet1)

🌐 <https://www.free-your-feet.co.uk/>



- ◆ Heating ◆ Plumbing ◆
- ◆ Solar Water Heating ◆ Heat Pumps ◆
- ◆ Bathroom & Shower Centre ◆
- ◆ Servicing & Maintenance ◆
- ◆ New Installations ◆

Tel: 01263 713260
Heating & Plumbing

Tel: 01263 711202
Bathroom & Shower Centre

Fax: 01263 713174

Email: info@allisongroup.co.uk • www.allisongroup.co.uk

Allison Group, Old Station Way, Hempstead Rd, Holt, Norfolk NR25 6DH



WORCESTER

Bosch Group

Worcester Bosch
Accredited Installers



Ellie's
CLEANING SERVICES

- Regular Cleaning
- Deep Cleaning
- Holiday Lets
- Post Workmen cleans
- Ironing Services
- Oven Cleaning

Please Contact Us On- **07948463948**
elliescleaningservices@outlook.com



The Norfolk Sweep
Friendly, Professional Service • Fully Insured
All Types of Chimney / Flues Swept

Anthony Walden
Tel: **01362 680189** www.thenorfolksweep.co.uk

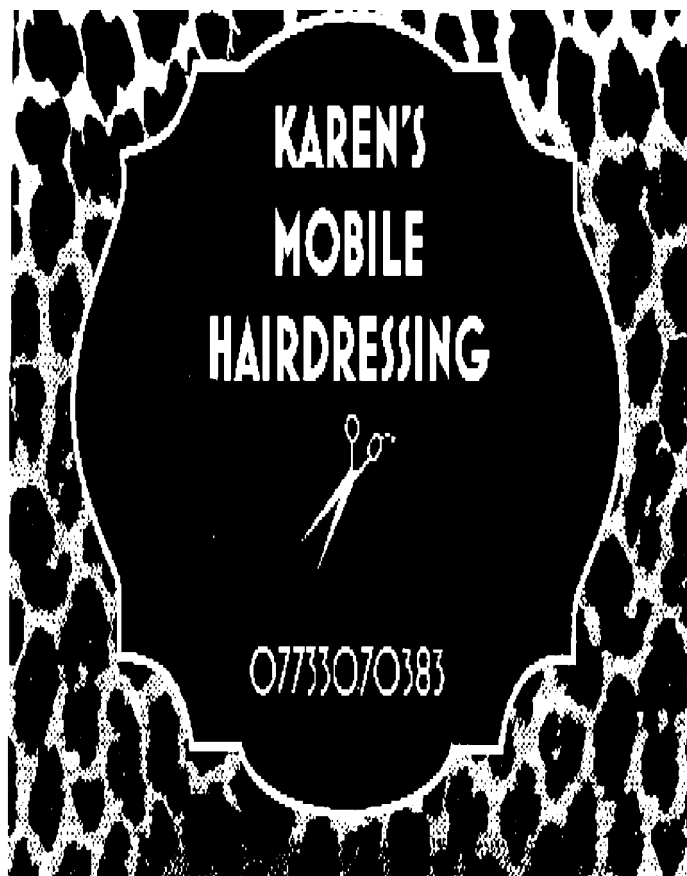

BESPOKE GARDEN BUILDINGS

• **THAXTERS** •
TIMBER AND FORESTRY LTD

BESPOKE GARDEN STUDIOS,
SHEDS AND LOG STORES

📧 WWW.THAXTERSTIMBER.CO.UK

☎ 01263 713411

📍 PIPPIN HEATH SAWMILL,
HUNWORTH ROAD, HOET,
NORFOLK, NR25 6SS